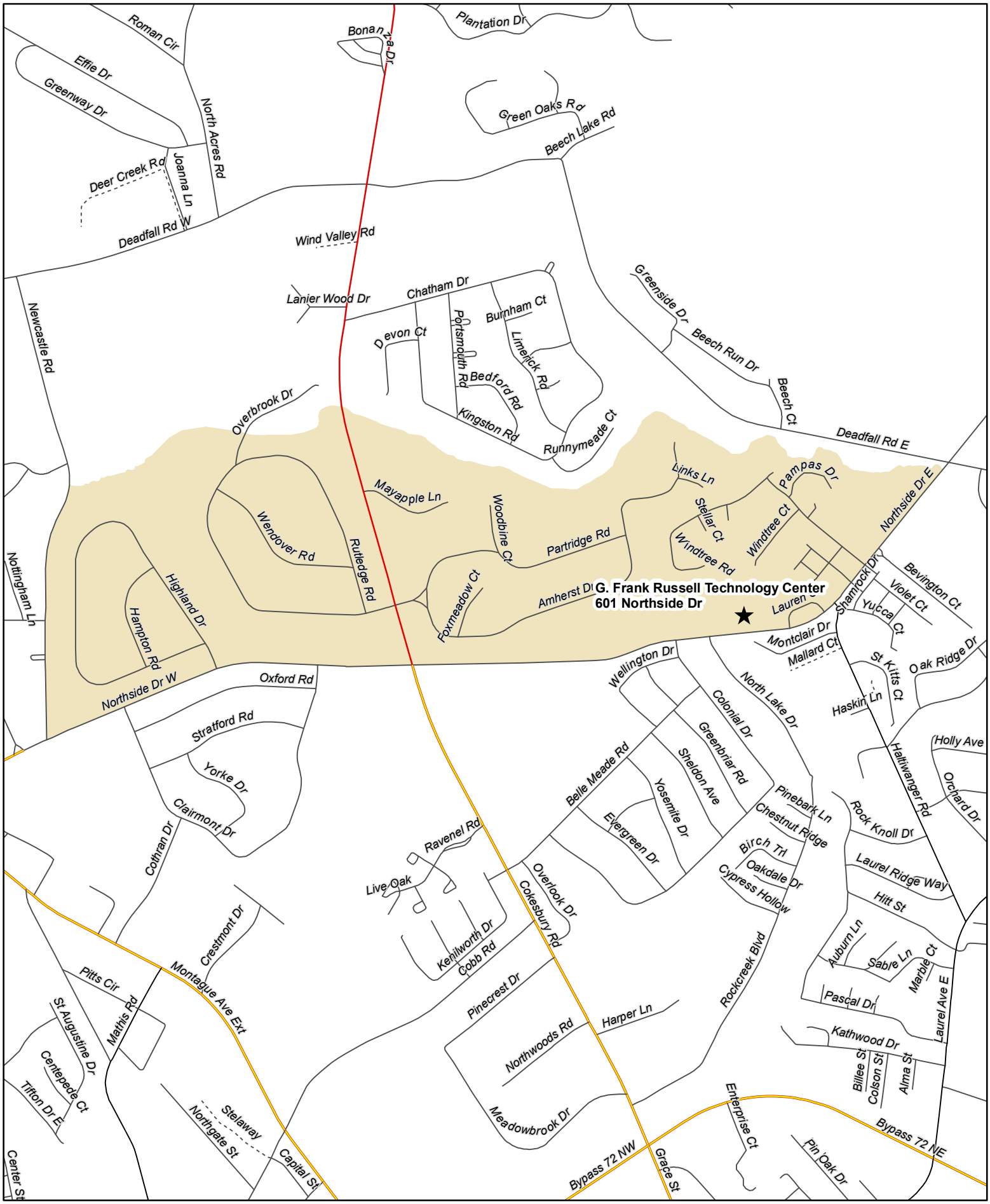

N

Legend

- ★ Polling Location
- 4 Lane Hwy
- Principal Hwy
- Major Road
- Other Road
- Unpaved Road
- County Boundary
- Precinct

Voting Precinct #19 (Georgetown)

Map produced by:
Greenwood County GIS
October 2015