

HAWKINS LANE. NOW JOE PATTERSON  
SECTION B  
416' 5.65°W

*J. D. Nicholson*

PLATS OF SECTIONS A & B.  
JAMES MAXWELL & NICHOLSON SUB-DIVISION.  
LOCATED ABOUT 1/2 MILES FROM GREENWOOD

SURVEYED BY T.C. ANDERSON FOR J.D. NICHOLSON  
MARCH 30 1957. SCALE 1"=100'  
OCTOBER 1960.

LOT No 45  
3.61-Ac.

SECTION A

WIDEMAN (LAND)

NOTE-: LOTS 42-43-44 CONTAIN (1/2) ONE-HALF ACRE. T.C. ANDERSON (SURVEYOR)  
NOTE-: LOTS 34-35-36-37-38-39-40-41 AND SPRING STREET WAS SURVEYED  
BY T.C. ANDERSON (SURVEYOR). OCTOBER 1960.  
ALL MEASUREMENTS & BEARINGS AS SHOWN ON THIS PLAT ARE COPIED  
FROM NOTES OF T.C. ANDERSON (SURVEYOR)

Reg. C. E. L. STATE OF S. C.

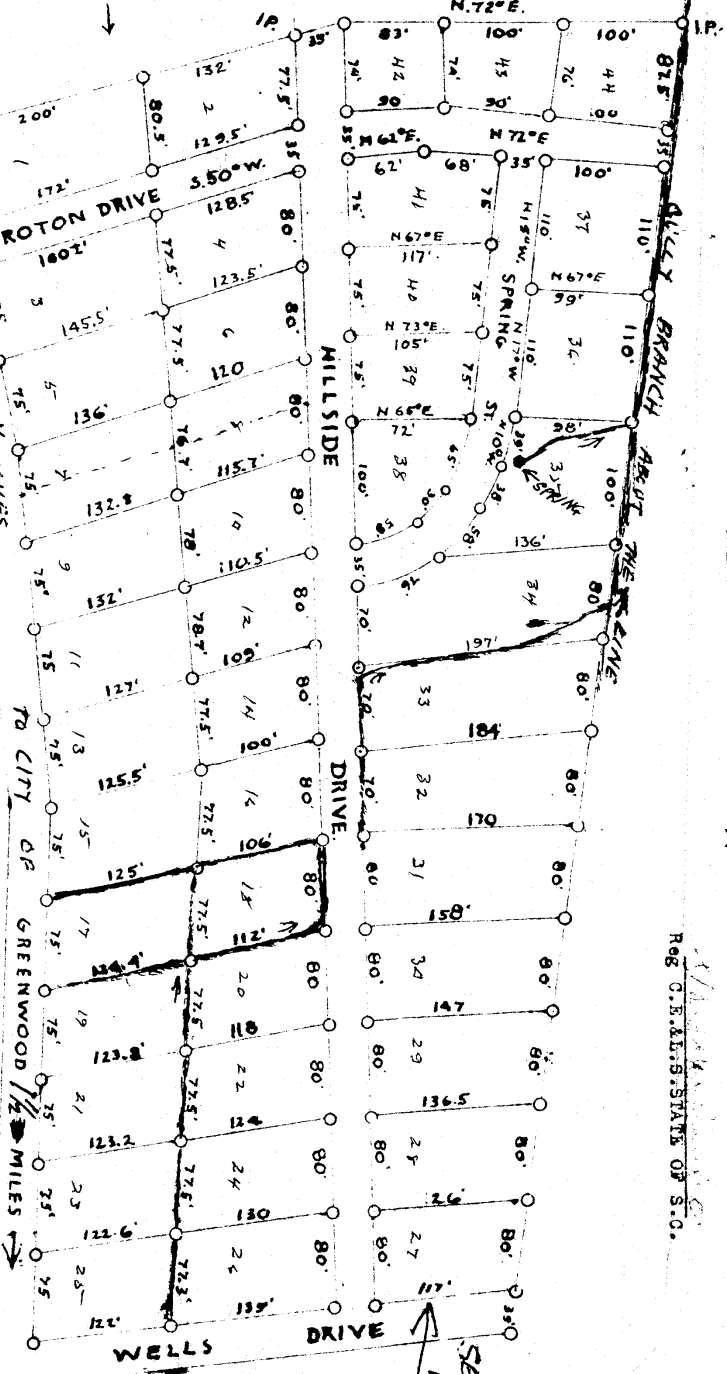

APRIL 21 1961

STATE OF S.C. COUNTY OF GREENWOOD.  
BY REQUEST OF J.D. NICHOLSON I HAVE MADE THE ABOVE PLAT FROM PLATS  
AND NOTES OF SURVEYS MADE BY T.C. ANDERSON OF MARCH 30 1957 AND OF

OCTOBER 1960 AND OF OTHER DATES NOT SHOWN ON PLATS.

Filed this 15 day of Feb 1961  
and recorded in Vol. 12 page 156

*T. C. Anderson*